

IN THE DISTRICT COURT OF THE FIFTH JUDICIAL DISTRICT OF THE
 STATE OF IDAHO, IN AND FOR THE COUNTY OF TWIN FALLS

In Re CSRBA) PARTIAL DECREE PURSUANT TO I.R.C.P. 54(b)
) FOR FEDERAL RESERVED
 Case No. 49576)
) WATER RIGHT NO. 94-09523C

NAME AND ADDRESS: UNITED STATES OF AMERICA ACTING THROUGH
 USDA FOREST SERVICE
 550 W FORT ST MSC 033
 BOISE ID 83724

SOURCE: See Attachment 1, Column A TRIBUTARY: See Attachment 1, Column B

Sources are located on National Forest System Land in the Yellow Dog Creek-Middle North Fork Coeur d'Alene River subwatershed (HUC12 170103010403).

QUANTITY: The amount of water necessary to control and suppress forest fires.

PRIORITY DATE: 06/14/1937

POINT OF DIVERSION: See Attachment 1, Columns C through G

PURPOSE AND PERIOD OF USE:	<u>PURPOSE OF USE</u>	<u>PERIOD OF USE</u>
	Administrative-Fire Suppression	01/01 - 12/31

PLACE OF USE: National Forests in Idaho and the Kaniksu, Lolo and Kootenai National Forests in Montana.

See Attachment 2.

OTHER PROVISIONS NECESSARY FOR DEFINITON OR ADMINISTRATION OF THIS WATER RIGHT:

This right is limited to the intermittent diversion and use of water for the purpose of suppressing wildfires. This water right shall not be used as a basis to prevent the future appropriation of water.

This partial decree is subject to such general provisions necessary for the definition of the rights or for the efficient administration of the water rights as may be ultimately determined by the Court at a point in time no later than the entry of a final unified decree. Idaho Code § 42-1412(6).

RULE 54(b) CERTIFICATE

With respect to the issues determined by the above partial judgment it is hereby CERTIFIED, in accordance with Rule 54(b), I.R.C.P., that the court has determined that there is no just reason for delay of the entry of a final judgment and that the court has and does hereby direct that the above partial judgment is a final judgment upon which execution may issue and an appeal may be taken as provided by the Idaho Appellate Rules.

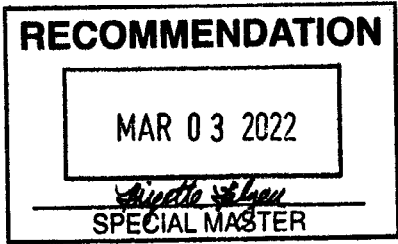





Eric J. Wildman
 Presiding Judge of the
 Coeur d'Alene-Spokane River Adjudication

Attachment 1

	A	B	C	D	E	F	G
1	SOURCE NAME	TO TRIBUTARY	TOWNSHIP	RANGE	SECTION	QQ	SURVEY CODE AND NUMBER
2	North Fork Coeur d'Alene River	Coeur d'Alene River	51N	03E	11	SESE	L 6
3	Downey Creek	North Fork Coeur d'Alene River	51N	03E	11	SWSE	
4	Downey Creek	North Fork Coeur d'Alene River	51N	03E	11	SWSE	L 6
5	North Fork Coeur d'Alene River	Coeur d'Alene River	51N	03E	11	SWSE	
6	North Fork Coeur d'Alene River	Coeur d'Alene River	51N	03E	11	SWSE	L 2
7	North Fork Coeur d'Alene River	Coeur d'Alene River	51N	03E	11	SWSE	L 6
8	Tourist Creek	North Fork Coeur d'Alene River	51N	03E	11	SWSE	
9	Tourist Creek	North Fork Coeur d'Alene River	51N	03E	11	SWSE	L 2
10	Morris Creek	North Fork Coeur d'Alene River	51N	03E	14	NRNE	L 1
11	North Fork Coeur d'Alene River	Coeur d'Alene River	51N	03E	14	NENE	
12	North Fork Coeur d'Alene River	Coeur d'Alene River	51N	03E	14	NENE	L 1
13	North Fork Coeur d'Alene River	Coeur d'Alene River	51N	03E	14	NENE	L 2
14	Beetle Creek	North Fork Coeur d'Alene River	51N	03E	15	NENW	
15	Unnamed Stream	Yellow Dog Creek	51N	03E	15	NESW	
16	Beetle Creek	North Fork Coeur d'Alene River	51N	03E	15	SENW	
17	Unnamed Stream	Yellow Dog Creek	51N	03E	15	SESW	
18	Yellow Dog Creek	North Fork Coeur d'Alene River	51N	03E	15	SESW	
19	Beetle Creek	North Fork Coeur d'Alene River	51N	03E	15	SWNW	
20	Yellow Dog Creek	North Fork Coeur d'Alene River	51N	03E	21	NENW	
21	Unnamed Stream	West Fork Downey Creek	51N	03E	21	SWSW	
22	Unnamed Stream	Yellow Dog Creek	51N	03E	22	NENW	
23	Unnamed Stream	Yellow Dog Creek	51N	03E	22	SENW	
24	Unnamed Stream	Yellow Dog Creek	51N	03E	22	SWNW	
25	Unnamed Stream	Yellow Dog Creek	51N	03E	29	NWNE	

Attachment 2
Place of Use Map Fire Suppression - Water Right No. 94-09523C
National Forests in Idaho and the Kaniku, Lolo and Kootenai NF in Montana

Key to Features

-  State Boundary
-  Formerly Kaniku NF
-  USFS Forest Boundary
-  Non Forest Service Lands
-  US Forest Service Lands

Data Sources:

- USFS
- Enterprise Data Warehouse
- USFS Ownership
- USFS Forest Boundary

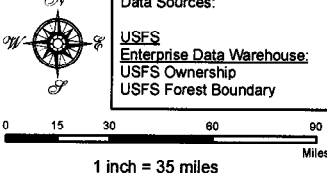

0 15 30 60 90 Miles
 1 inch = 35 miles

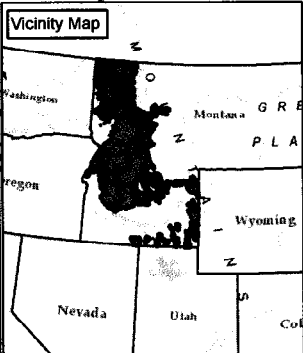
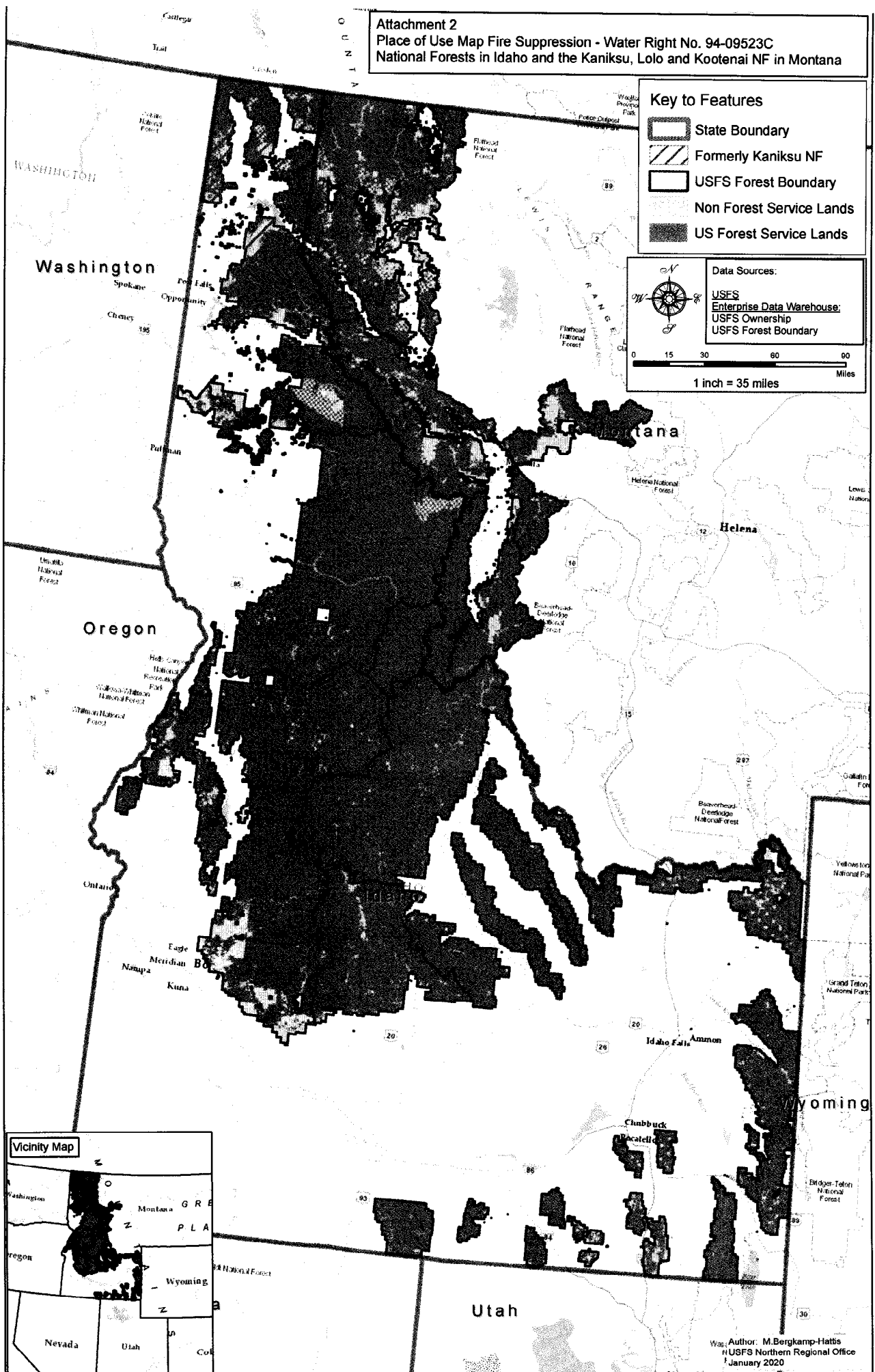

Author: M. Bergkamp-Hattis
 USFS Northern Regional Office
 January 2020